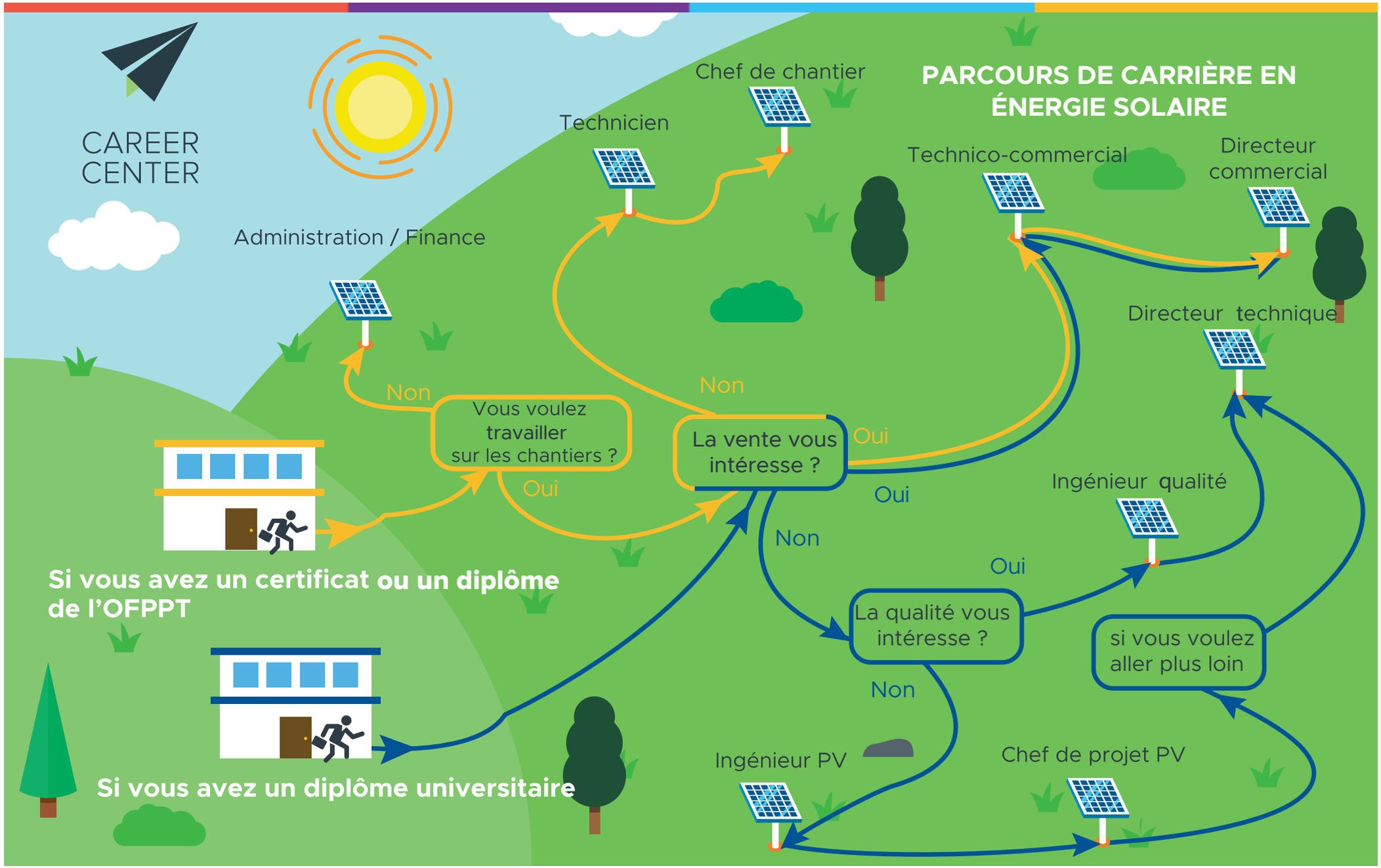


USAID | المغرب
من الشعب الأمريكي